

# PLAT OF SURVEY

FOR:

ROYCE MARTENIES

PART OF THE SOUTHWEST 1/4, SECTION 13, T-6-N, R-2-E  
 CENTER TOWNSHIP, WILLIAMS COUNTY, OHIO  
 MARCH 19, 2021 ORDER NO. 210301

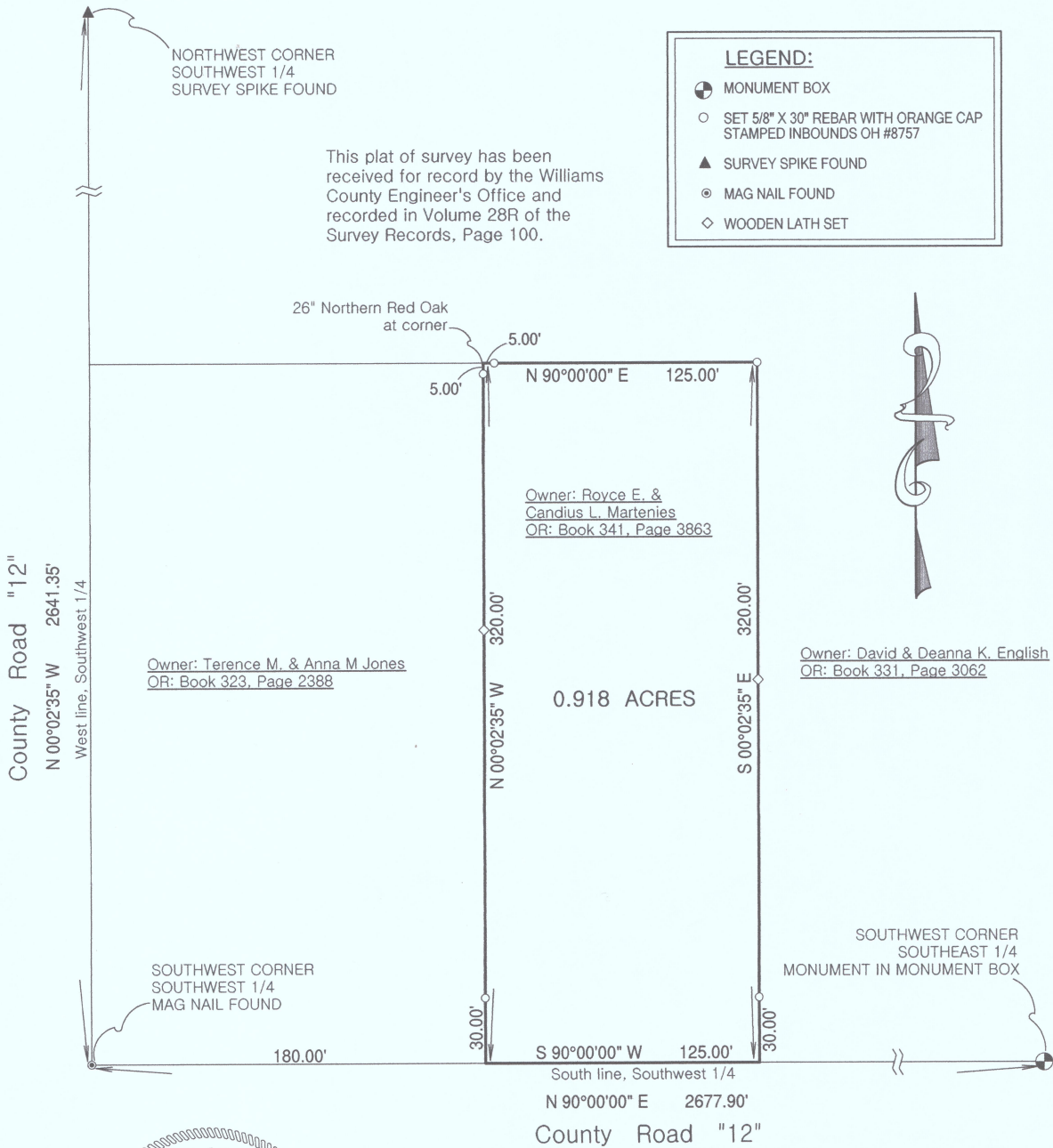

*James F. Stevenson*

STATE OF OHIO  
 JAMES F. STEVENSON  
 S-8757  
 REGISTERED PROFESSIONAL SURVEYOR

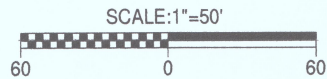

I hereby certify that we have surveyed the hereon depicted parcel in the field and have found or set survey markers as shown. This survey was made without benefit of a Title Report and is subject to any additional items which might be disclosed by such a report.

INBOUNDS SURVEYING, LLC

James F. Stevenson  
 Ohio Registered Surveyor No. 8757  
 14222 Grass Lake Road  
 Camden, MI 49232  
 Office: 209-628-5141  
 Email: jamie@inbounds.pro